CAMERA CULLING TUTORIAL

GENERAL INFO

The Camera Culling tool was developed with the help of Gley Games, and it's meant to help you better optimize your levels, by setting different culling distances for difeerent layers, and most importantly, lights, which is very important in open world games.

TUTORIAL

1. Add the LayerCulling.script to your Camera

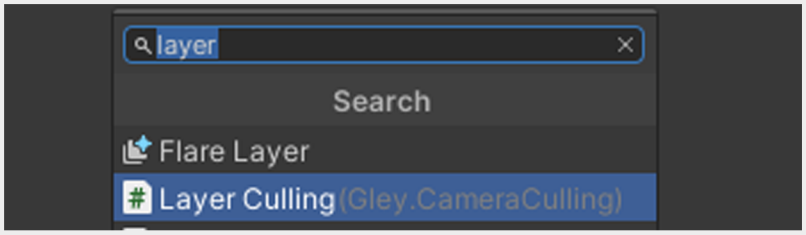

2. You will be prompted to create an asset that will contain the settings for that particular camera and scene

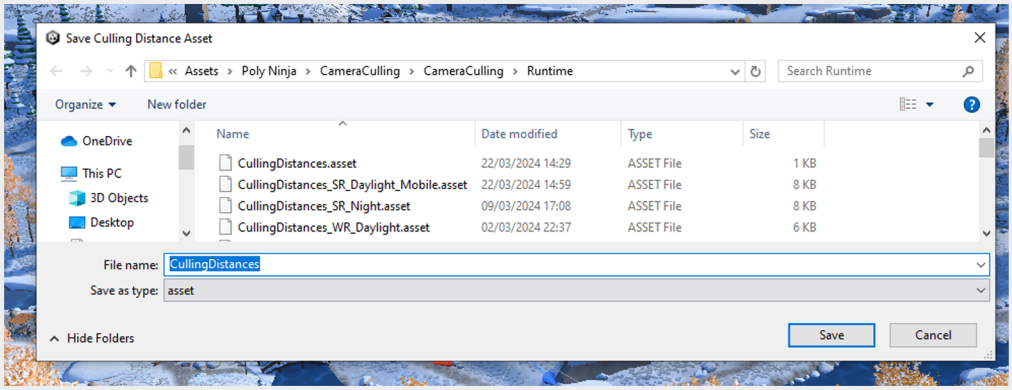

3. The to tool will now show up on your camera, preloaded will all your quality settings, and layers

4. Set up LayerCulling, please follow the steps fot the script to work (page 2)

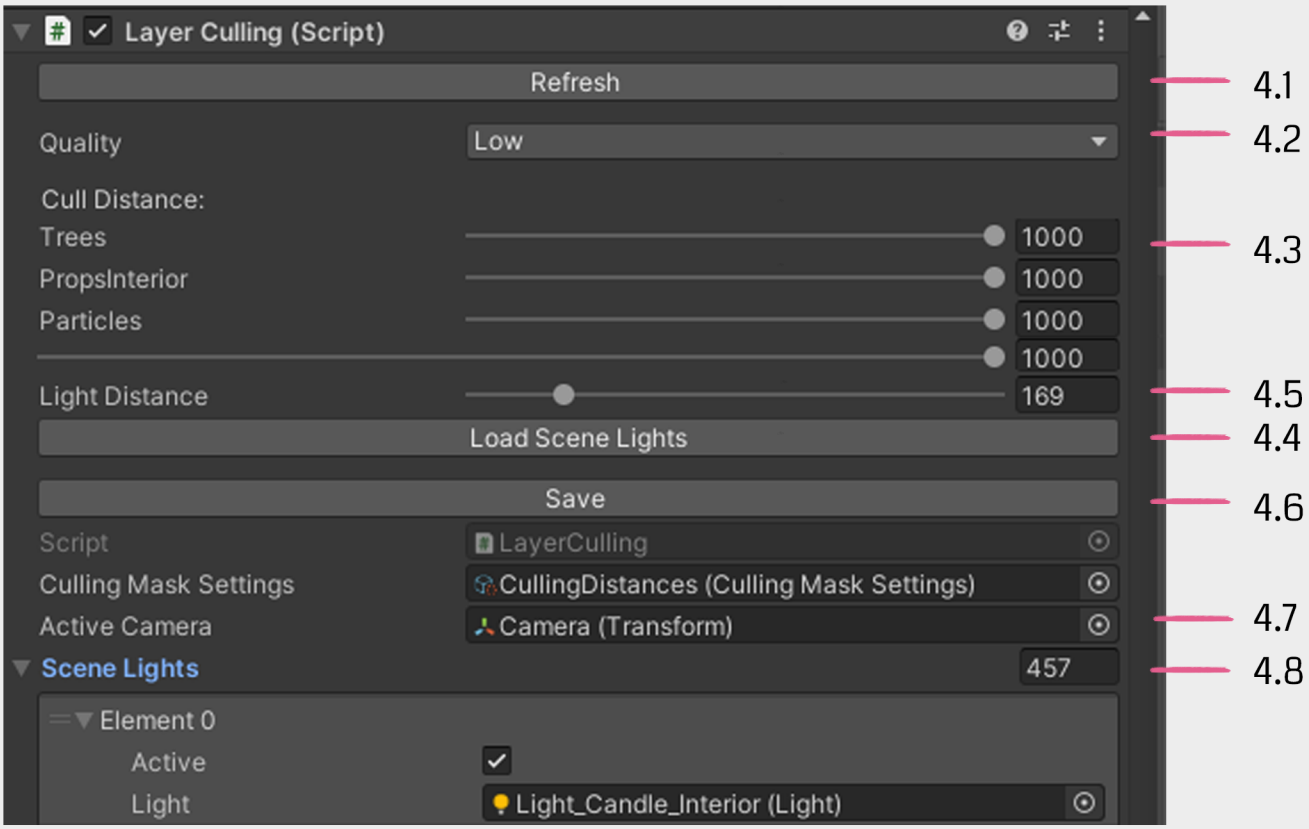

4.1 Refresh button - click on this every time you modify quality settings

4.2 Choose which quality setting you what to set up the distances for, you will have a different setting for every quality setting in your project

4.3 Input the desired culling distance for each layer, will only affect the layers at runtime, when pressing play in your editor, or playing the game

4.4 Press this button to load all your scene lights that are not directional, this works separate from the layers, so your lights don't have to be assigned to a special layer

4.5 Input the distance you want your lights to be loaded at, will not work unless you loaded the lights (previous step), will also affect the lights only at runtime

4.6 Press save to save the settings

4.7 Drag the camera you assigned the scrip to, in this slot, very important, you will get errors if you skip this step

4.8 A list of all the non directional lights in your scene